

EAST ELEVATION  
scale: 1/8" = 1'-0"

**EXTERIOR FINISHES:**

- BASE: STONE W/ CONCRETE CAP
- WALLS: BOARD AND BATT
- WINDOWS: ALUMINUM WRAPPED WOOD
- GABLE FACES: LAP & SHINGLE SIDING
- MAIN ROOFS: HI-PROFILE COMPOSITION
- SHED DORMERS: METAL STANDING SEAM

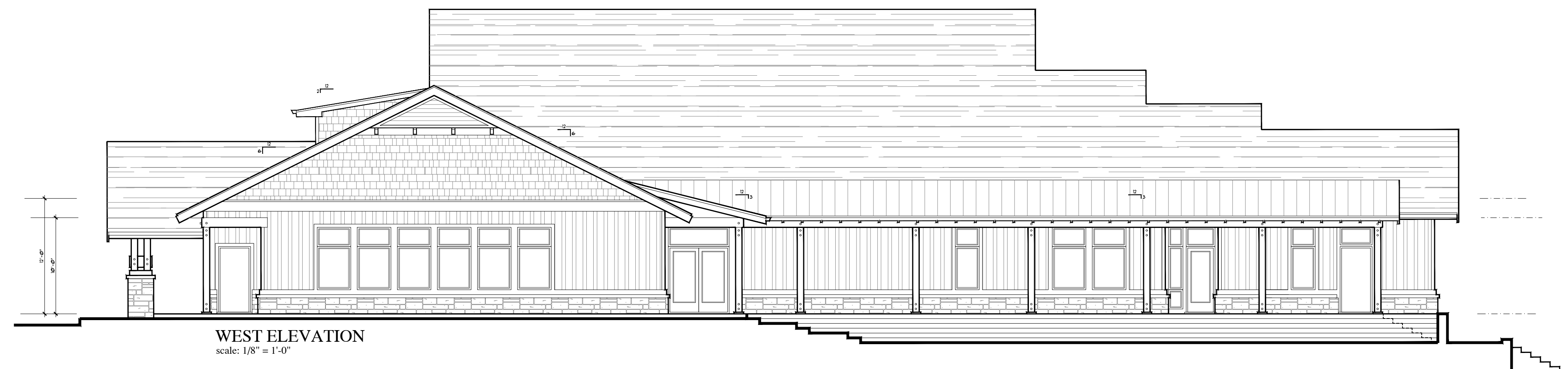

WEST ELEVATION  
scale: 1/8" = 1'-0"



SOUTH ELEVATION  
scale: 1/8" = 1'-0"



NORTH ELEVATION  
scale: 1/8" = 1'-0"

# 4sight

Consulting, llc  
1880 WILLAMETTE FALLS DR.  
SUITE 200-D  
WEST LINN, OR 97068

Tom Watton (503)-655-1001  
Larry Fritzie (503)-655-3040  
4sight503@gmail.com

REGISTERED ARCHITECT LARRY F. FRITZIE PORTLAND, OREGON EXP. 12-31-17 OF OREGON	DESIGNED BY	LFF
	DRAWN BY	
	CHECKED BY	
	REVIEWED BY	
	DATE	11-8-2017
SCALE		1/4" = 1'-0"

NUMBER	REVISIONS/SUBMISSIONS	DATE

SHEET NOTES:

**NEW CONSERVATION  
RESOURCE  
CENTER**  
for  
**CLACKAMAS  
SOIL AND WATER  
CONSERVATION  
DISTRICT**

22055 S. BEAVERCREEK RD.  
BEAVERCREEK, OR 97004

**PRELIMINARY  
ELEVATIONS**

SHEET NUMBER:

## A2.1